

**Report No.:** 48221957a 001 Page 1 of 4

**Client:** SUZUKA CHEMICAL CO., LTD.

**Contact Information:** NO. 16, ZILI 2ND RD., NANTOU CITY, NANTOU COUNTY 54067,  
TAIWAN, R.O.C.

**Test item(s):** Paint

**Identification/  
Model No(s):** SR-TOP1 , Strato texture , Strato primer

**Sample obtaining method:** Sending by customer

**Condition at delivery:** Test item complete and undamaged.

**Sample Receiving date:** 2023-07-24

**Testing Period:** 2023-07-24 to 2023-08-02

**Place of testing:** TÜV Rheinland Hong Kong Ltd.

**Test Specification:**

**Test result:**

According to customer request:  
Safe Drinking Water and Toxic Enforcement Act of 1986 (Proposition 65):

Refer to result page

1. Lead content
2. Cadmium Content
3. Phthalates (DEHP, BBP, DBP, DIDP, DINP, DnHP)

For and on behalf of  
TÜV Rheinland Taiwan Ltd.

Arthur Cheng



2023-08-08

Arthur H.W. Cheng / Project Manager

Date

Name/Position

Sample information is provided by customer. Test result is drawn according to the kind and extent of tests performed.  
This test report relates to the above mentioned test sample. Without permission of the test center this test report is not permitted to be duplicated in extracts. This test report does not entitle to carry any safety mark on this or similar products.  
"Decision Rule" document announced in our website (<https://www.tuv.com/landingpage/en/qm-gcn/>) describes the statement of conformity and its rule of enforcement for test results are applicable throughout this test report.

**Test Report No.: 48221957a 001**

Page 2 of 4

**Material List:**

Item: SR-TOP1 , Strato texture , Strato primer

Material No.	Material	Color	Location
M001	Paint	White	SR-TOP1 ; TCL230724-06
M002	Paint	Gray	Strato texture ; TCL230724-07
M003	Paint	Gray	Strato primer ; TCL230724-08

**1. Lead content**

Test method: CPSC-CH-E1003-09.1 (Microwave method)

Test result:

Test No.	Material No.	Test Parameter	Unit	RL	Test Result
T001	M001	Lead Content	ppm	10	< RL
T002	M002	Lead Content	ppm	10	< RL
T003	M003	Lead Content	ppm	10	< RL

Abbreviation: < = less than  
 RL = Reporting Limit  
 ppm = parts per million

**2. Cadmium Content**

Test Method: Acid digestion, analyzed by ICP-OES

**Test Result:**

Test No.	Material No.	Test Parameter	Unit	RL	Test Result
T001	M001	Cadmium Content	mg/kg	10	< RL
T002	M002	Cadmium Content	mg/kg	10	< RL
T003	M003	Cadmium Content	mg/kg	10	< RL

**Abbreviation:** < = less than  
 RL = Reporting Limit  
 mg/kg = milligram per kilogram

**Test Report No.: 48221957a 001**

Page 3 of 4

**3. Phthalates (DEHP, BBP, DBP, DIDP, DINP, DnHP)**

Test Method: CPSC-CH-C1001-09.4

**Test result**

				Test No.	T001	T002	T003
				Material No.	M001	M002	M003
Test Parameter	CAS NO	Unit	RL	Result	Result	Result	Result
Dibutyl phthalate (DBP)	84-74-2	%	0.005	< RL	< RL	< RL	< RL
Benzylbutyl phthalate (BBP)	85-68-7	%	0.005	< RL	< RL	< RL	< RL
Diethylhexyl phthalate (DEHP)	117-81-7	%	0.005	< RL	< RL	< RL	< RL
Diisononyl phthalate (DINP)	28553-12-0, 68515-48-0	%	0.005	< RL	< RL	< RL	< RL
Diisodecyl phthalate (DIDP)	26761-40-0, 68515-49-1	%	0.005	< RL	< RL	< RL	< RL
Di-n-hexyl phthalate (DnHP)	84-75-3	%	0.005	< RL	< RL	< RL	< RL

**Abbreviation:** < = less than  
 RL = Reporting Limit  
 % = percentage

Test Report No.: 48221957a 001

Page 4 of 4

Sample Photos



1

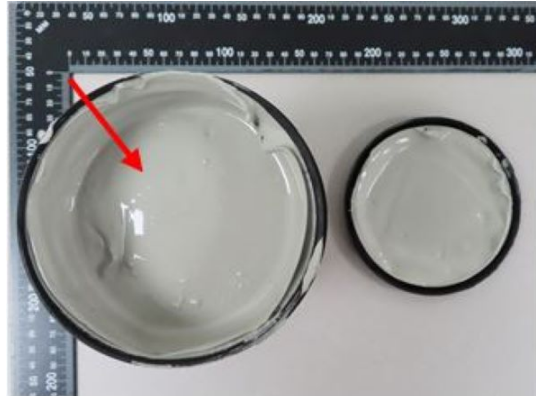

2

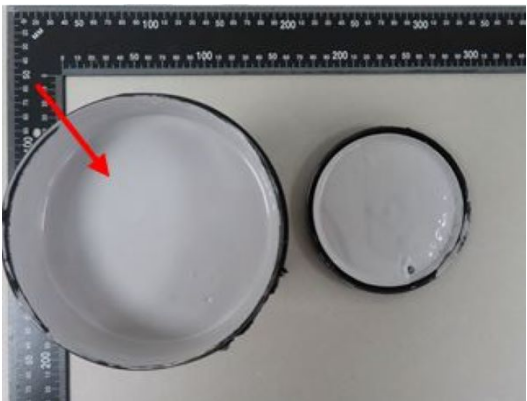

3

- END -